2999 King Richard Drive

Nanaimo, BC

1822	846	250
FINISHED SQFT	UNFINISHED SQFT	GARAGE SQFT

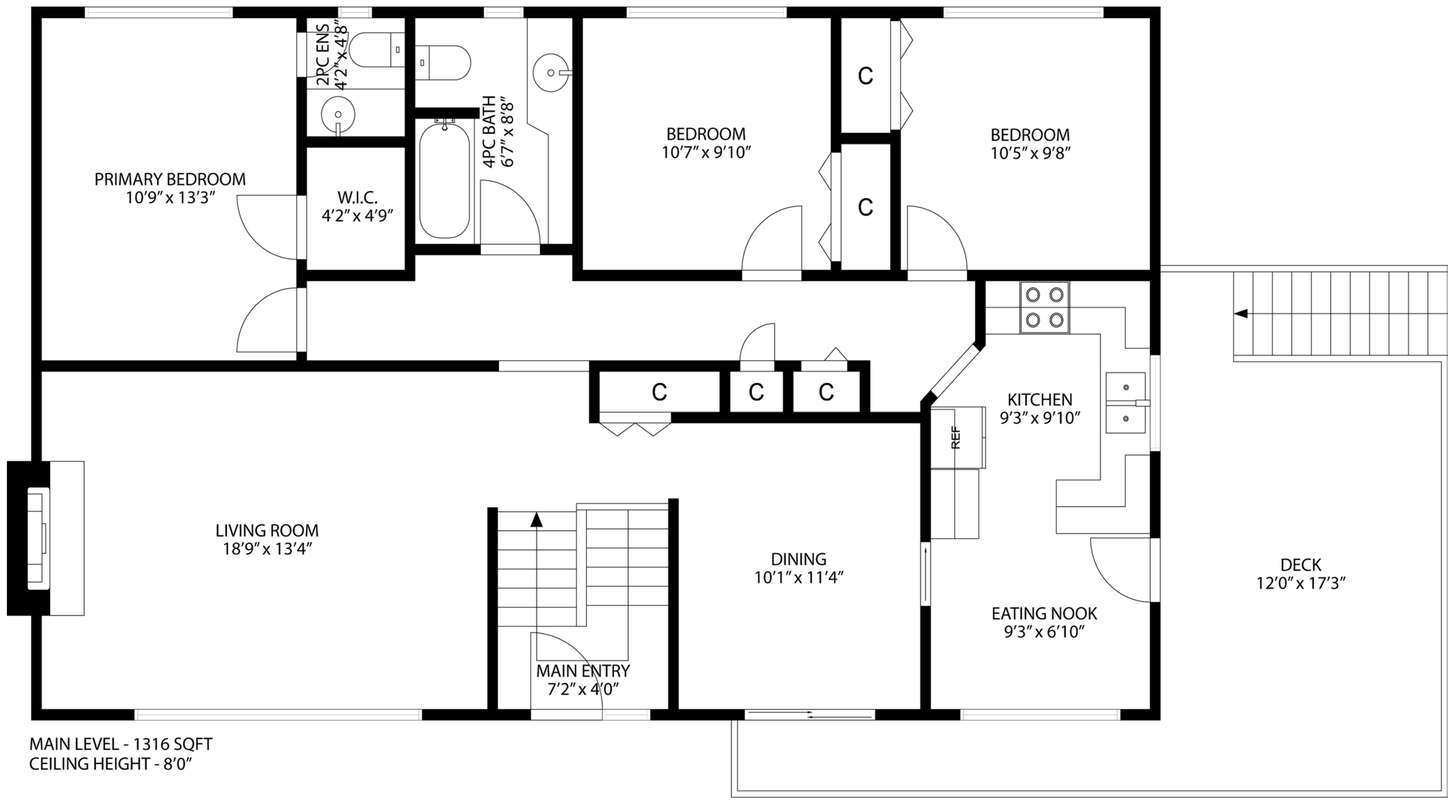

MAIN LEVEL - 1316 SQFT
CEILING HEIGHT - 8'0"

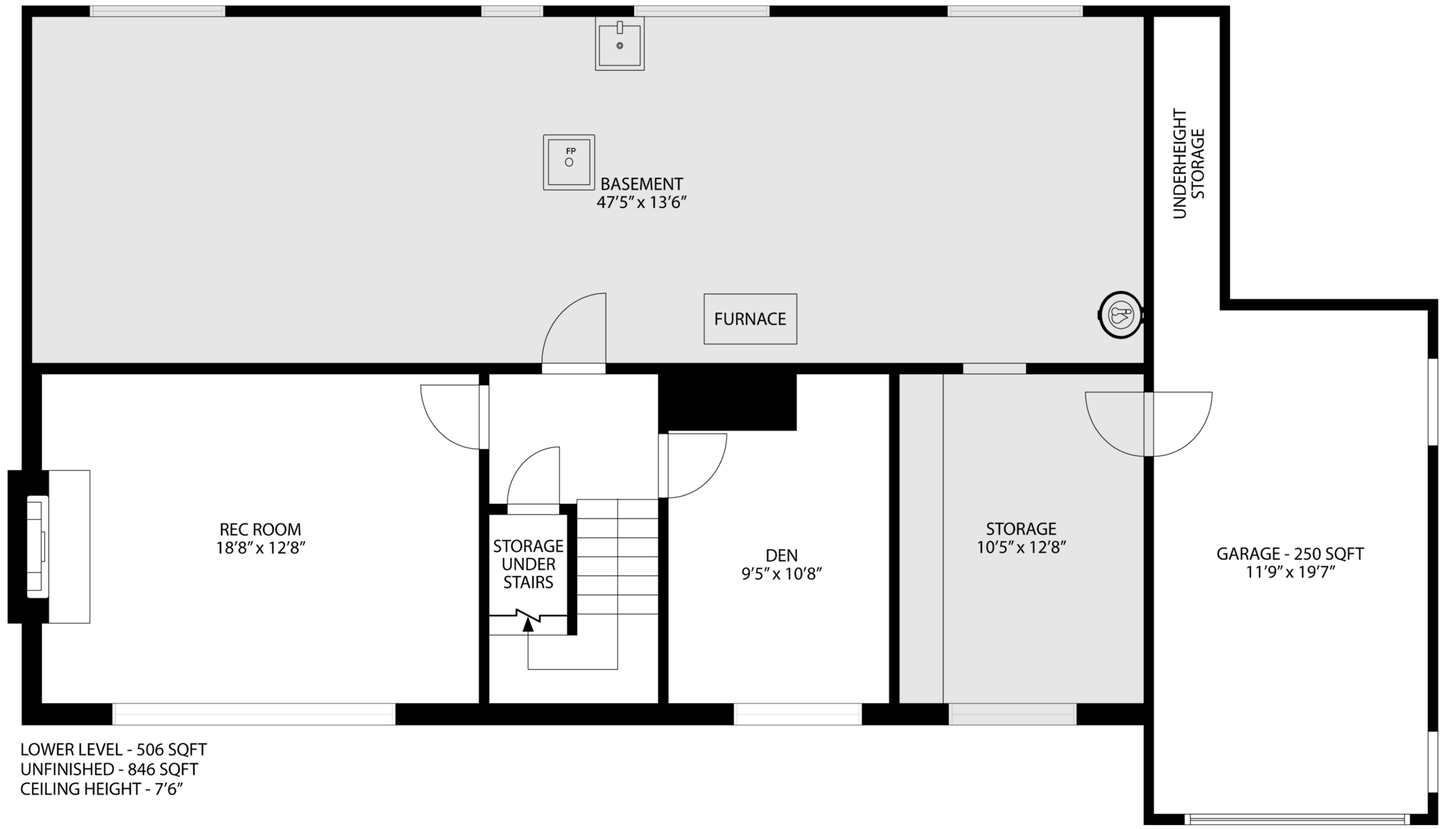

LOWER LEVEL - 506 SQFT
UNFINISHED - 846 SQFT
CEILING HEIGHT - 7'6"

All floor plan measurements, square footage, and drawings are approximate and provided for illustrative purposes only, and should be independently verified by the Buyer if important.