6244 Eldorado Place

Nanaimo, BC

2920	112	435
FINISHED SQFT	UNFINISHED SQFT	GARAGE SQFT

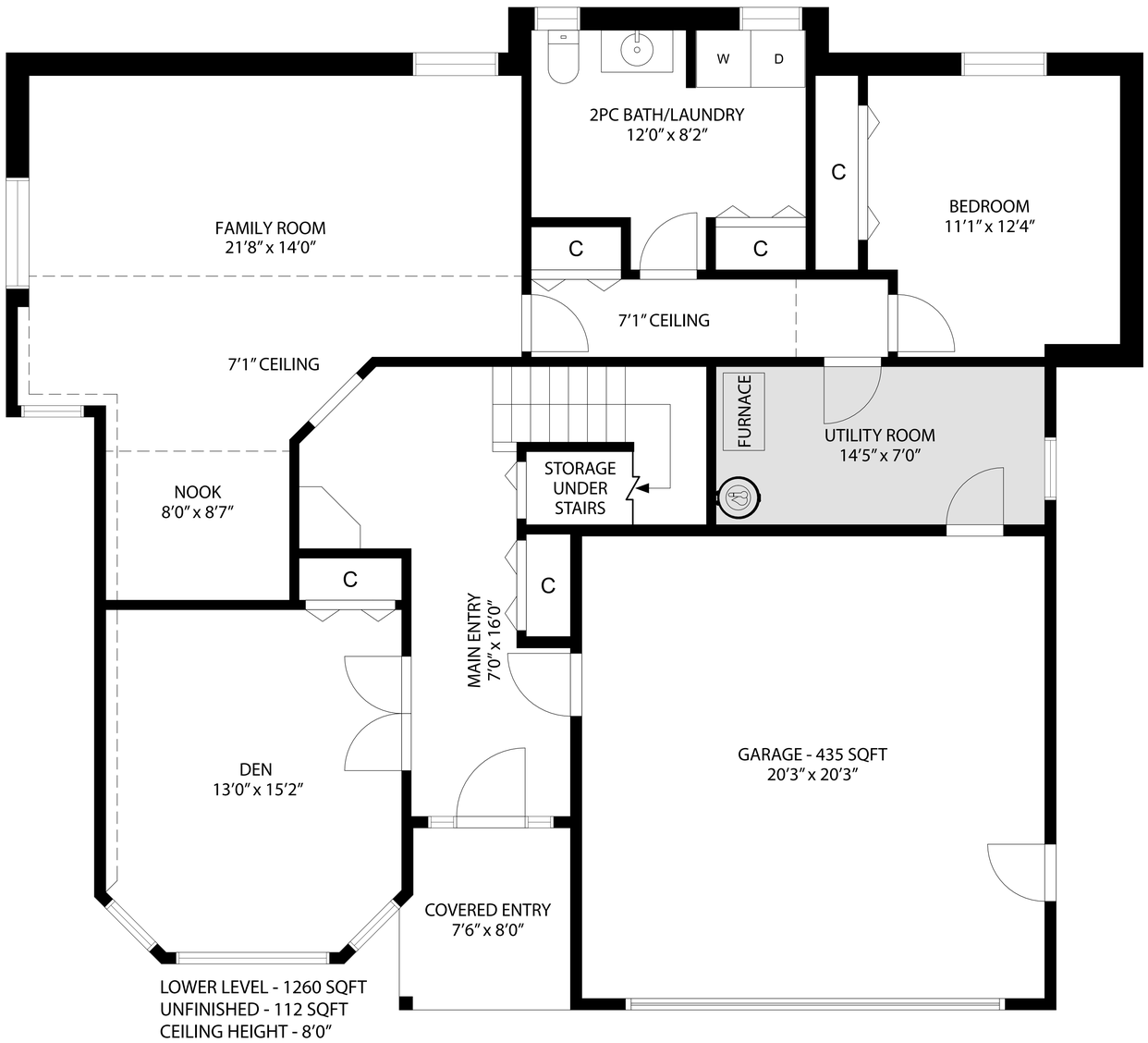

LOWER LEVEL - 1260 SQFT
UNFINISHED - 112 SQFT
CEILING HEIGHT - 8'0"

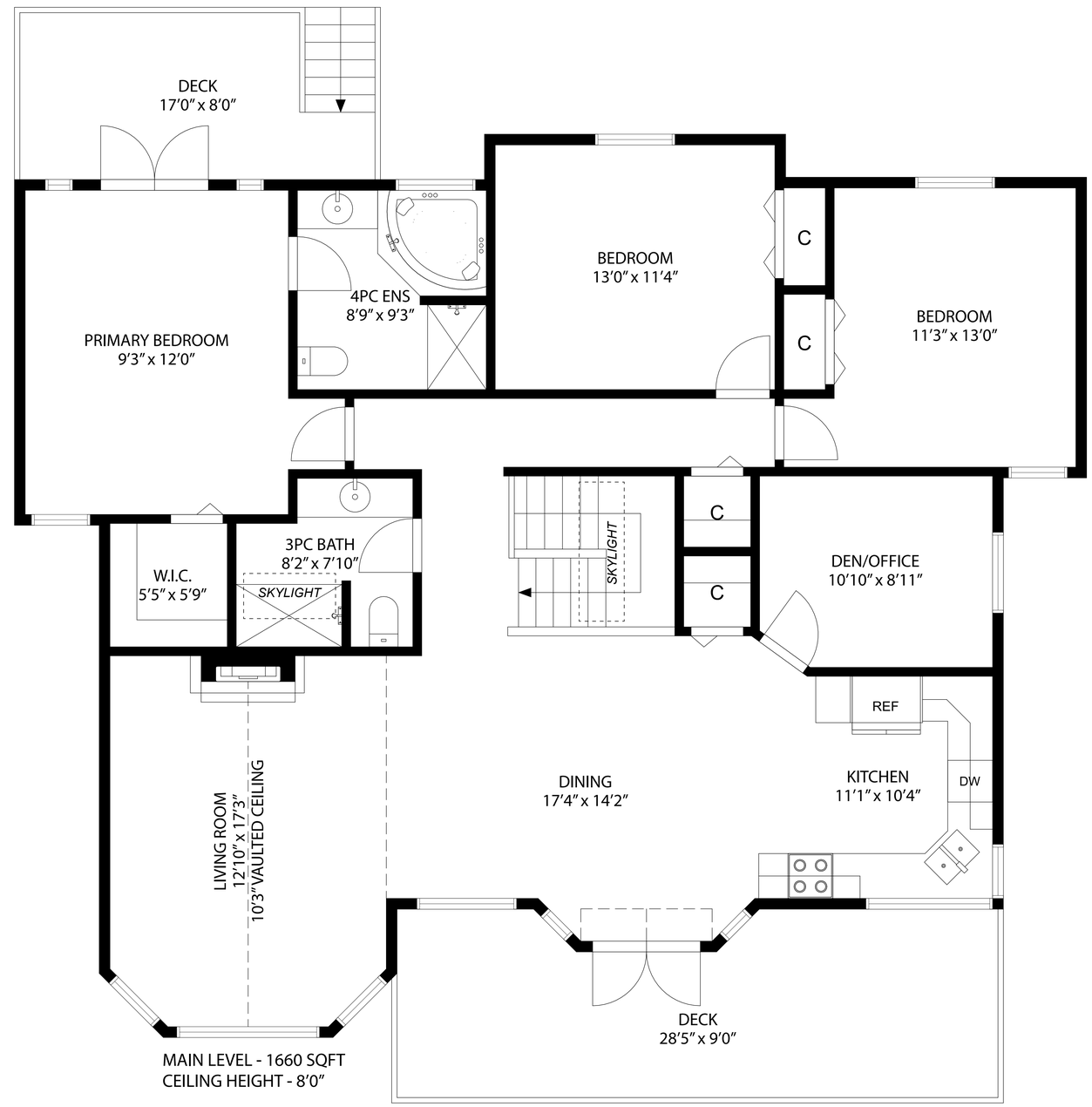

MAIN LEVEL - 1660 SQFT
CEILING HEIGHT - 8'0"

All floor plan measurements, square footage, and drawings are approximate and provided for illustrative purposes only, and should be independently verified by the Buyer if important.