126 Howard Avenue

Nanaimo, BC

1740	156	100
FINISHED SQFT	UNFINISHED SQFT	STORAGE SHED SQFT

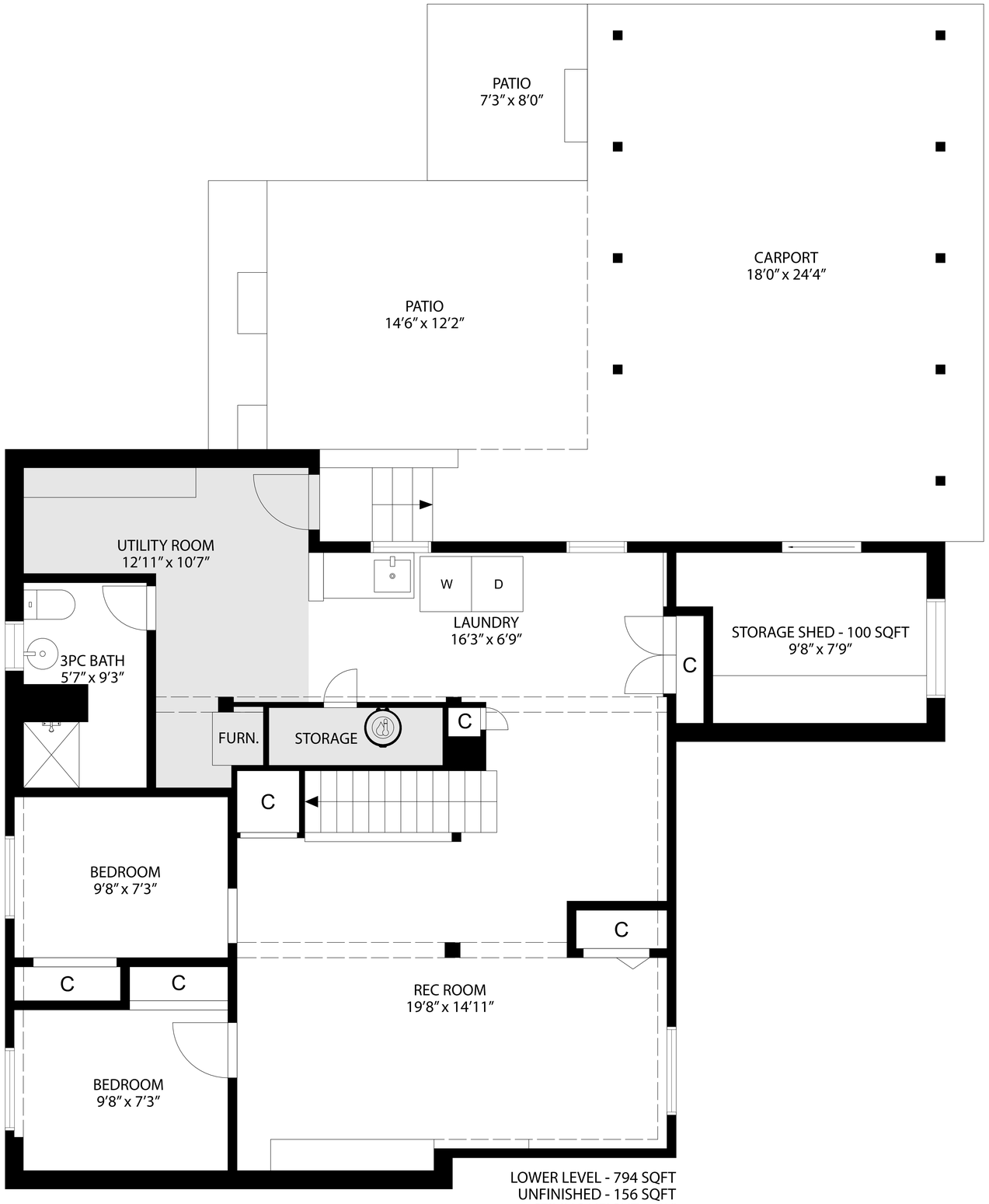

LOWER LEVEL - 794 SQFT
UNFINISHED - 156 SQFT
CEILING HEIGHT - 7'2"

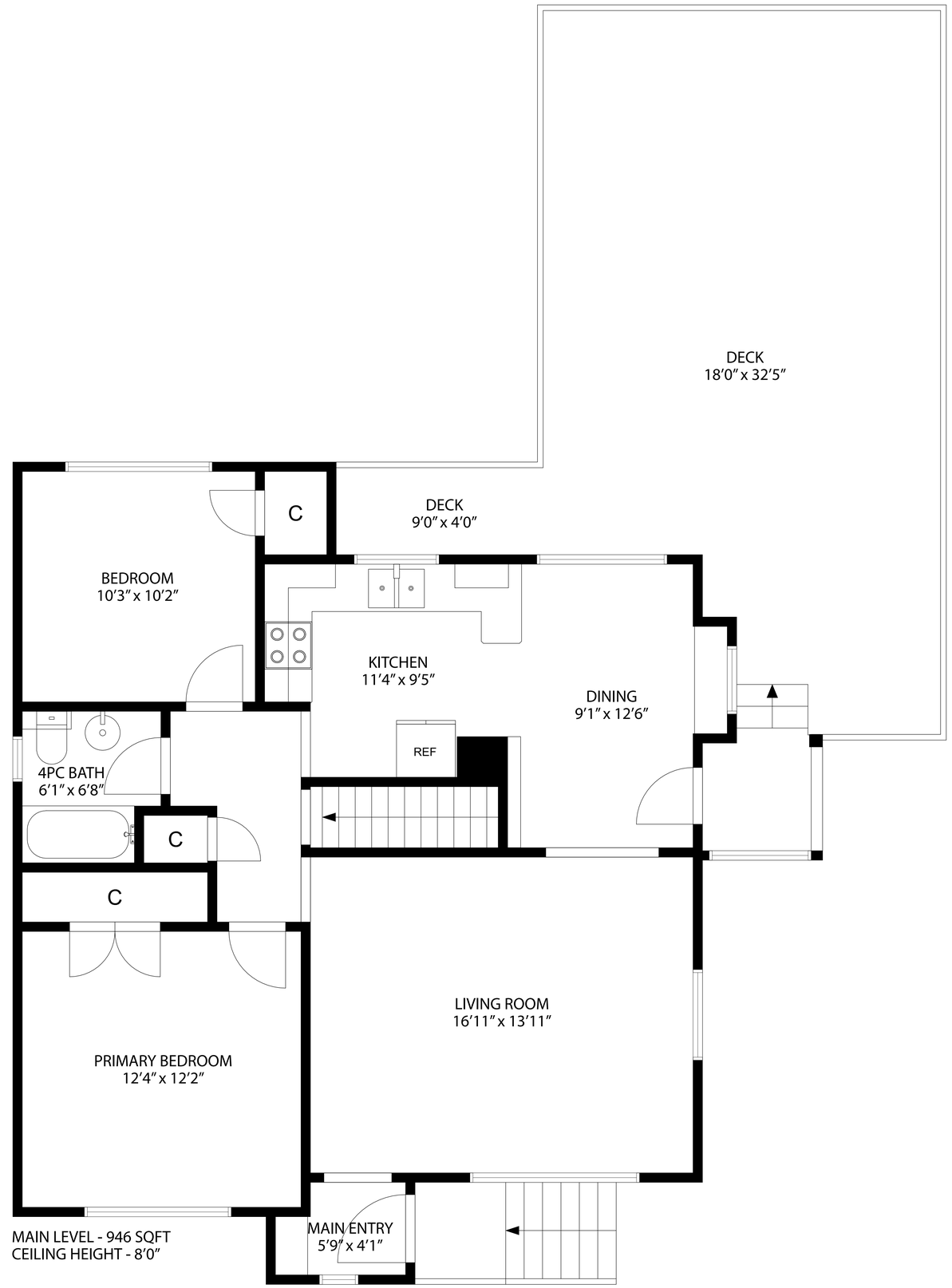

MAIN LEVEL - 946 SQFT
CEILING HEIGHT - 8'0"

All floor plan measurements, square footage, and drawings are approximate and provided for illustrative purposes only, and should be independently verified by the Buyer if important.