5419 Colinwood Drive

Nanaimo, BC

2348	524	400
FINISHED SQFT	UNFINISHED SQFT	GARAGE SQFT

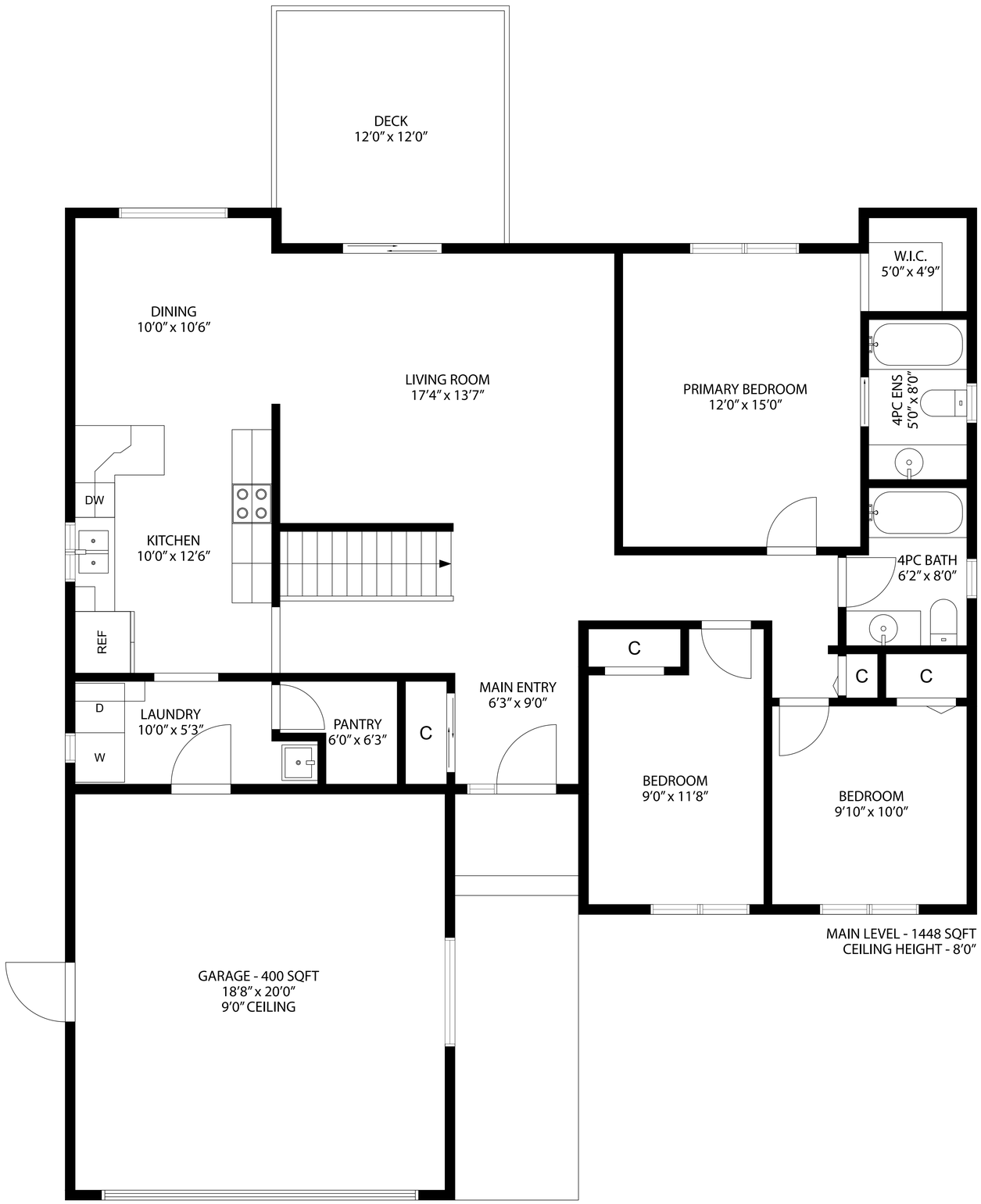

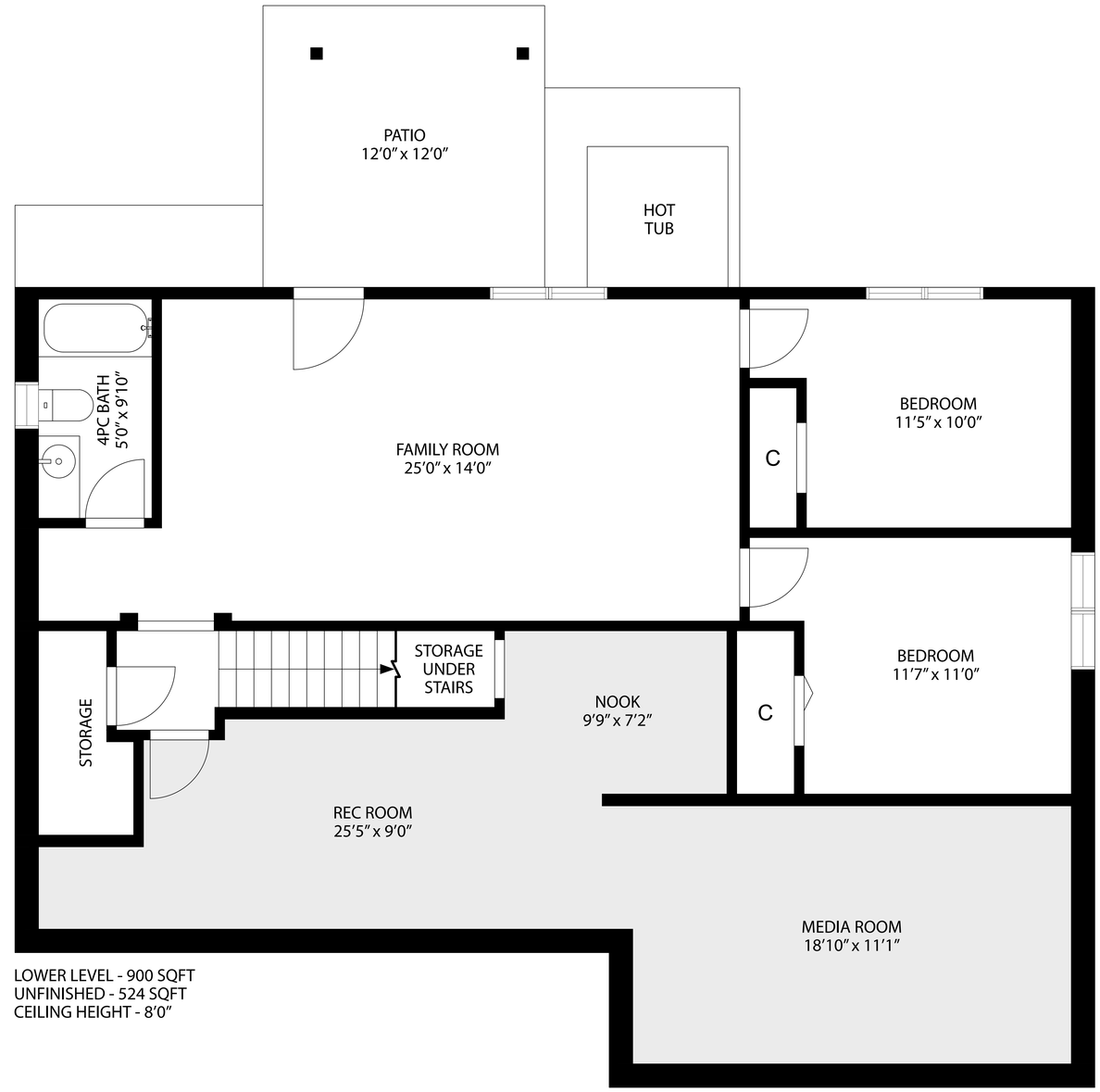

All floor plan measurements, square footage, and drawings are approximate and provided for illustrative purposes only, and should be independently verified by the Buyer if important.