511 Fourneau Way

Parksville, BC

3144	462	8’0”
FINISHED SQFT	GARAGE SQFT	CEILING HEIGHT

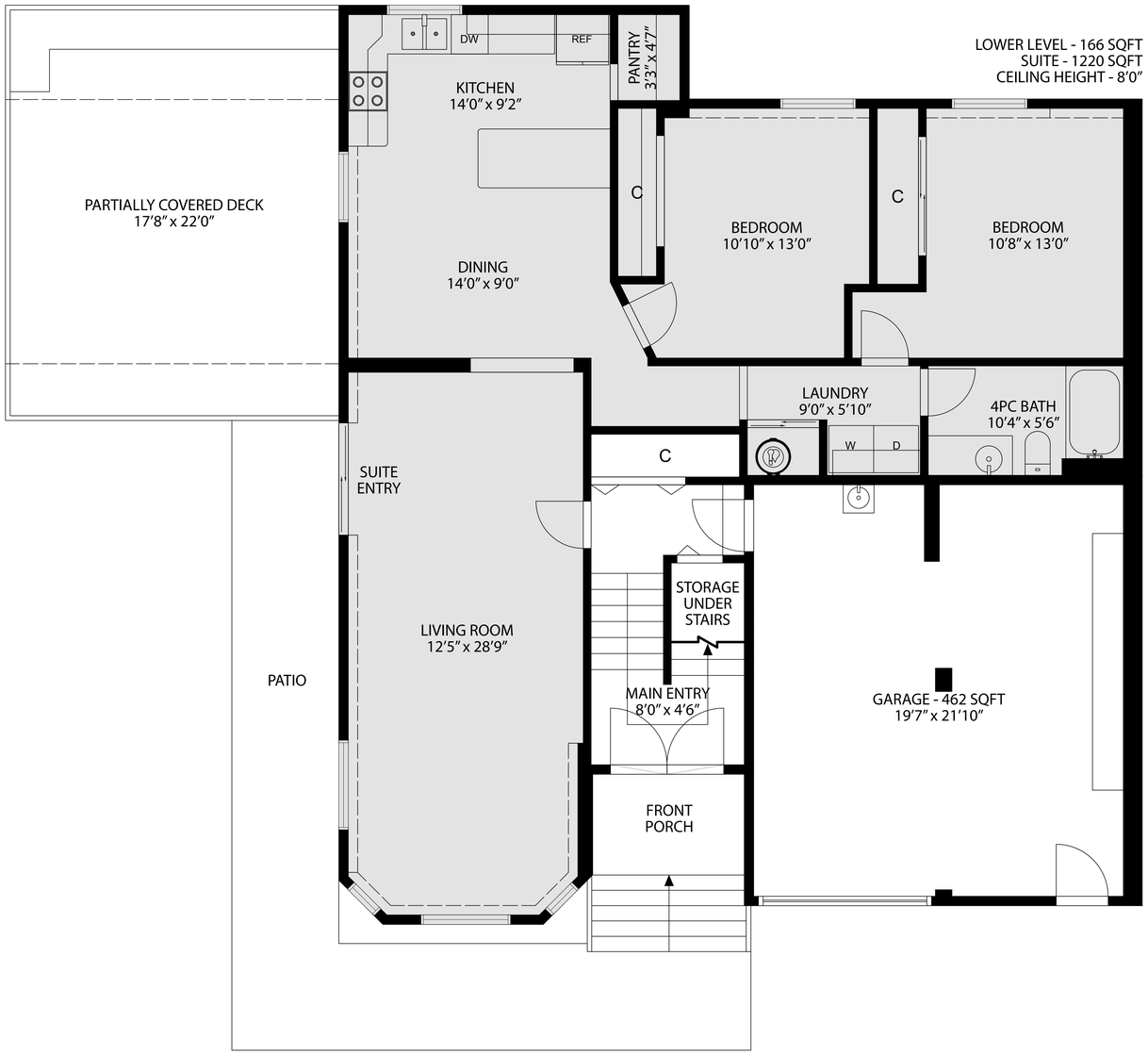

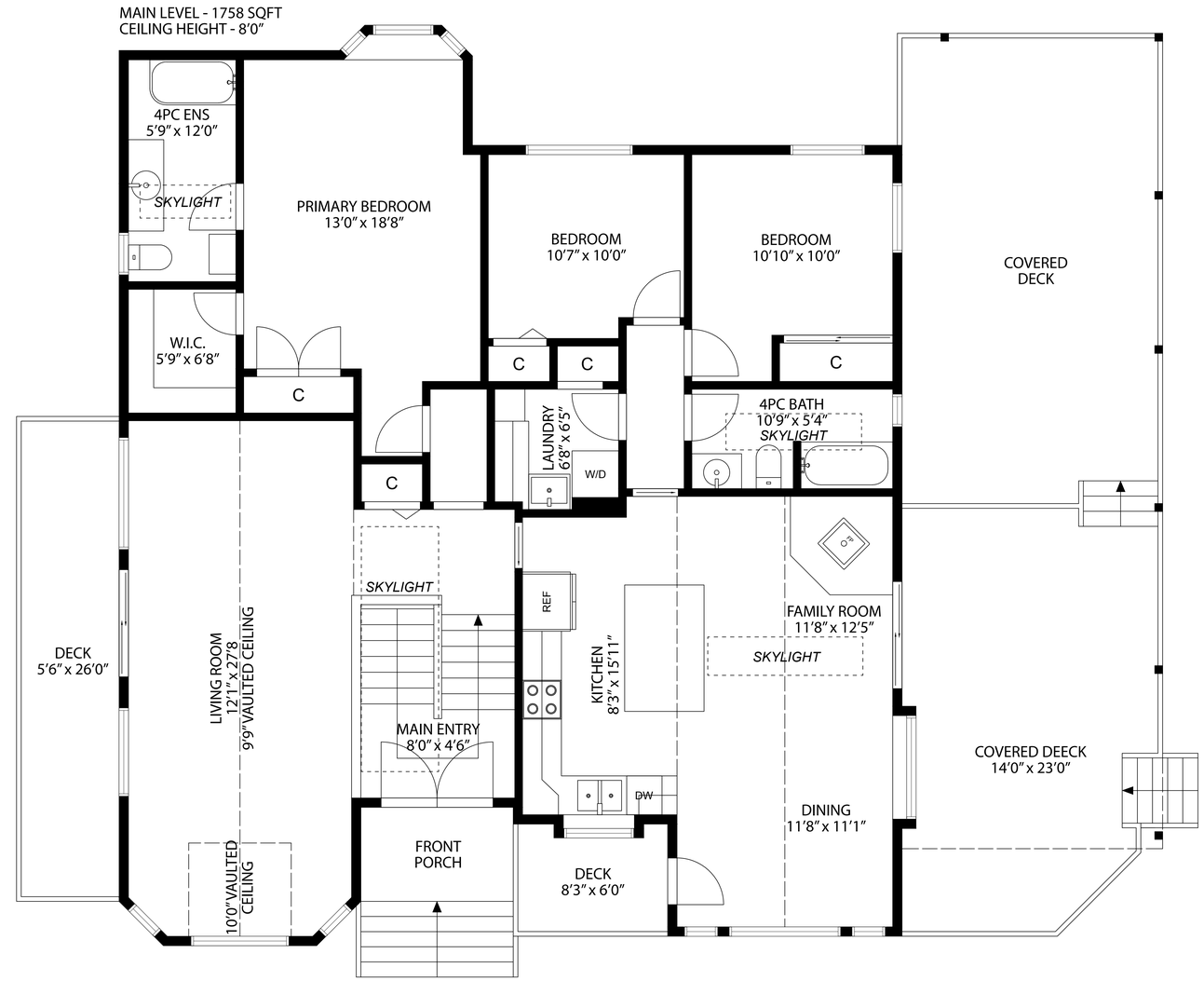

All floor plan measurements, square footage, and drawings are approximate and provided for illustrative purposes only, and should be independently verified by the Buyer if important.