

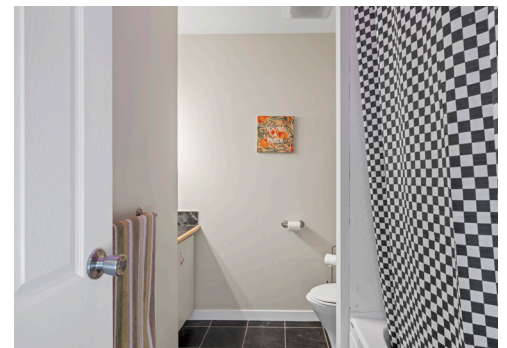

**MILLER REAL ESTATE TEAM**  
**17 - 25 Pryde Avenue**

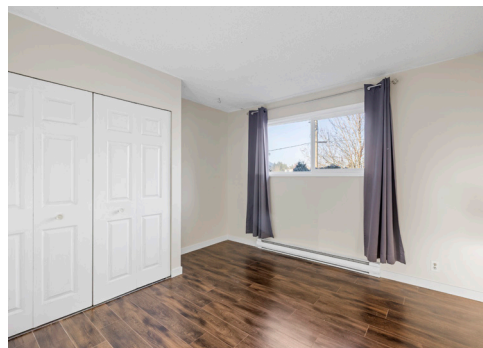

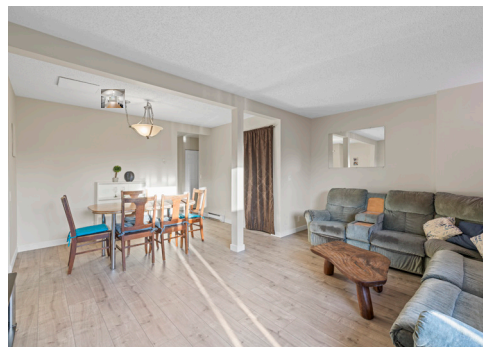



This two-level townhouse is ideally located in a convenient central location with quick access to shopping, transit, and everyday amenities. The main level offers a spacious living room and adjoining dining area, along with a functional galley-style kitchen and access to a private patio—perfect for relaxing or entertaining. Upstairs, you'll find two generously sized bedrooms, both featuring walk-in closets, plus a four-piece bathroom. Recent updates include fresh paint, some new flooring, and a new stacking washer and dryer. The complex offers excellent amenities including an outdoor swimming pool and clubhouse, and allows two indoor cats. A great opportunity for first-time buyers, downsizers, or investors.





## Floor Plan & Specifications



City: Nanaimo  
Home Size: 901 SqFt  
Year Built: 1974  
Taxes: \$2,234 (2025)  
Monthly Strata Fee: \$402  
Construction: Frame  
Bedrooms: 2  
Bathrooms: 1  
Heat: Electric Baseboard  
Schools: Fairview Elementary & NDSS

# Central Nanaimo

All data & measurements are approximate & should be verified if important.





Thank you for viewing 17 - 25 Pryde Avenue  
Additional Information Available at [MillerRealEstate.com](http://MillerRealEstate.com)

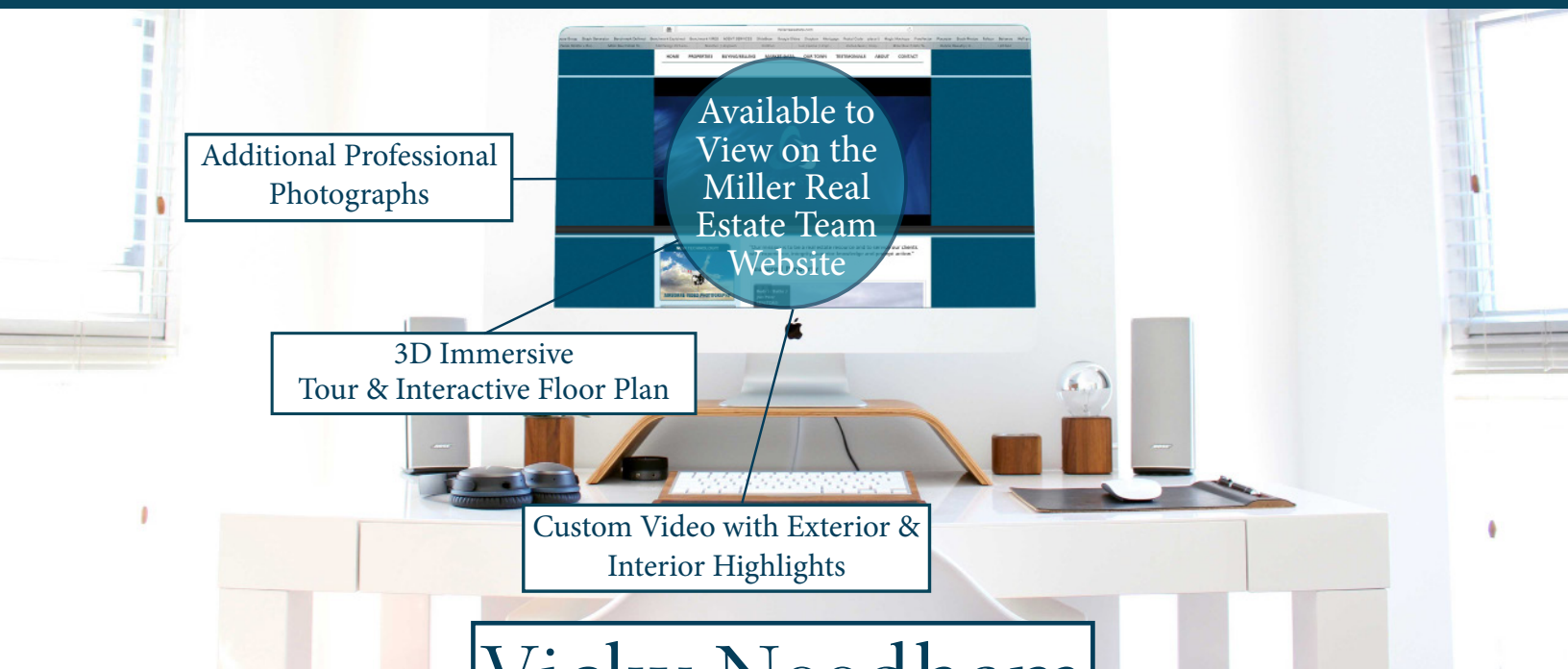

MILLER REAL ESTATE TEAM

**Vicky Needham**  
Personal Real Estate Corporation

**REMAX**  
**PROFESSIONALS**  
EACH OFFICE INDEPENDENTLY OWNED AND OPERATED

250.751.1223 • [MillerRealEstate.com](http://MillerRealEstate.com) • 1-5140 Metral Dr