

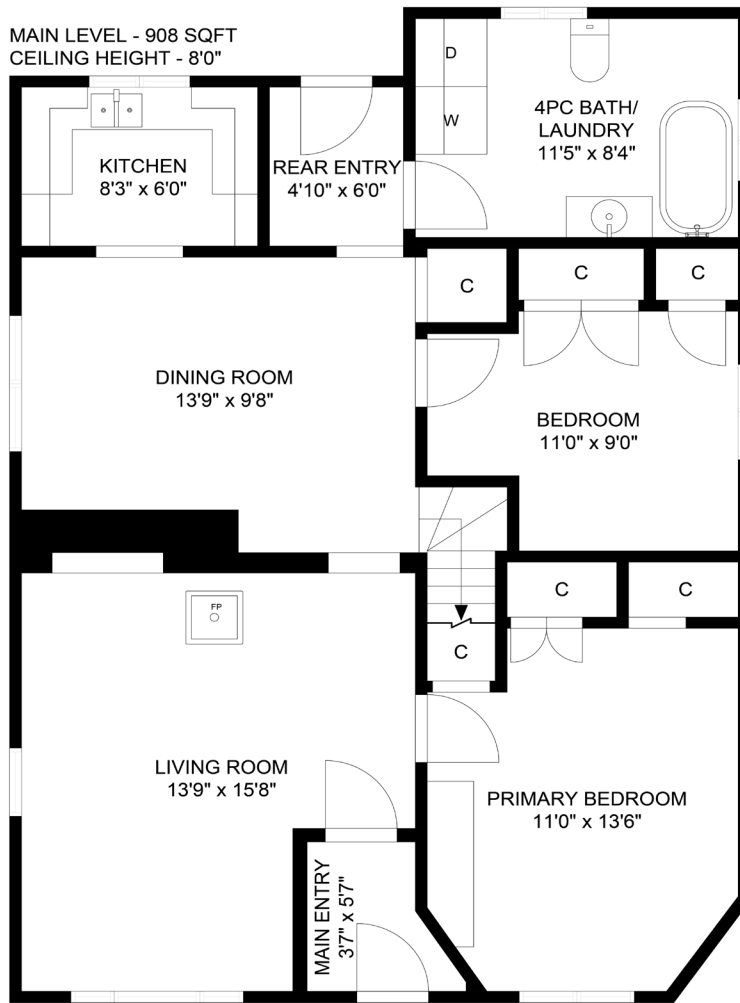

MILLER REAL ESTATE TEAM
128 Craig Street



MAIN LEVEL - 908 SQFT
CEILING HEIGHT - 8'0"



UPPER LEVEL - 240 SQFT
CEILING HEIGHT - 8'0"

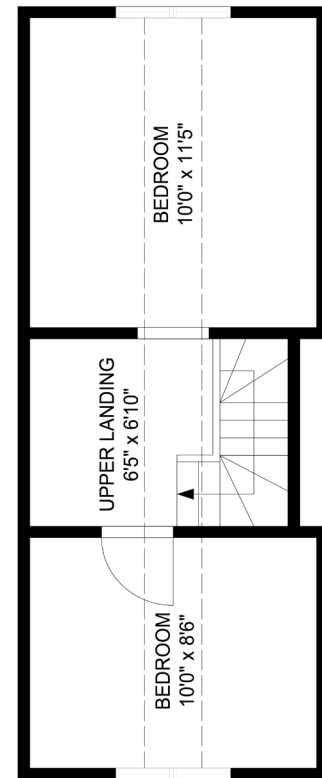

Floor Plan & Specifications



Zoning: R14

Home Size: 1,148 SqFt

Lot Size: 6,350 SqFt

Taxes: \$2,836 (2024)

Construction: Frame

Roof: Fibreglass Shingle

Bedrooms: 4

Bathrooms: 1

Heat: Woodstove

Schools: Fairview Elementary &
NDSS

Old City

All data & measurements are approximate
& should be verified if important.