# 3148 Robin Hood Drive

*Nanaimo, BC*

| 3012 | 406 | 260 |
|---|---|---|
| FINISHED SQFT | UNFINISHED SQFT | CRAWL SPACE SQFT |

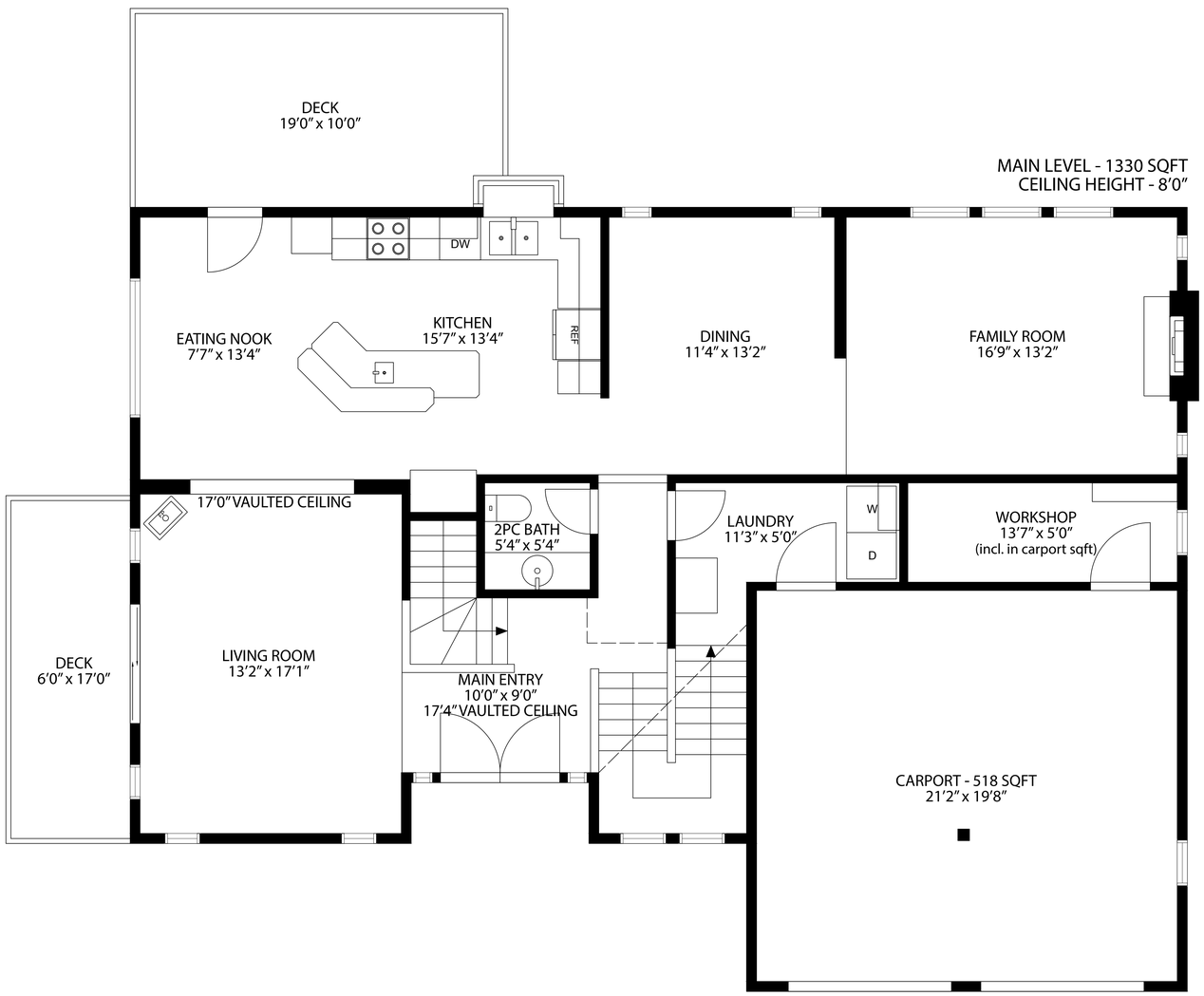


MAIN LEVEL - 1330 SQFT
CEILING HEIGHT - 8'0"

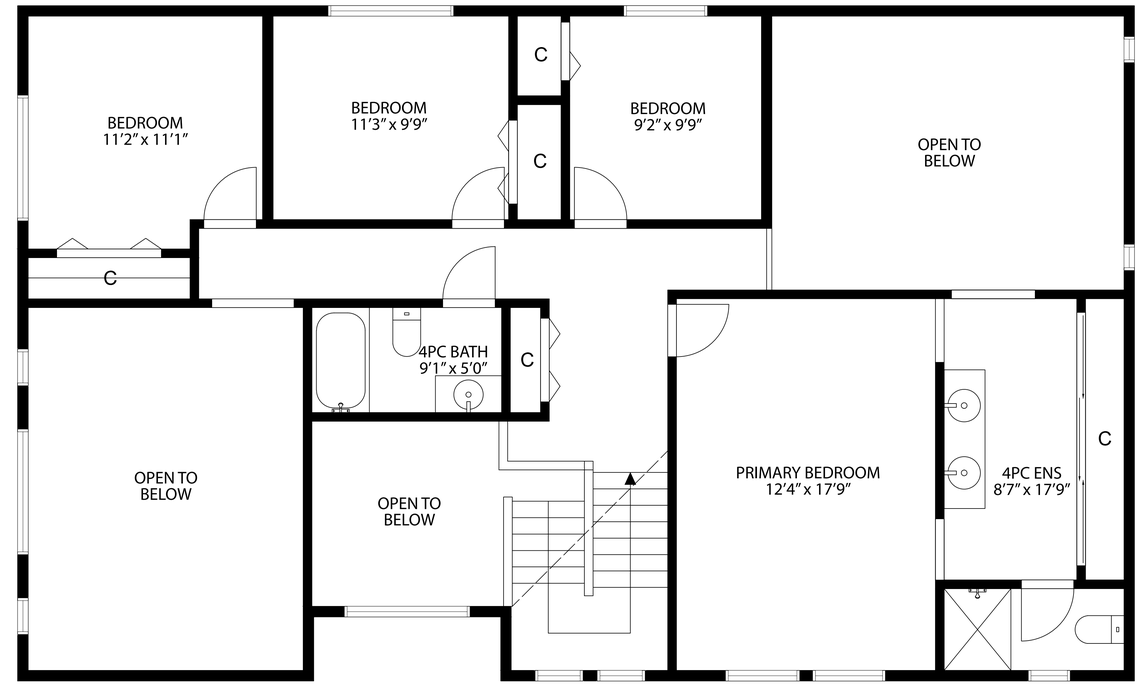


UPPER LEVEL - 1090 SQFT
CEILING HEIGHT - 8'0"

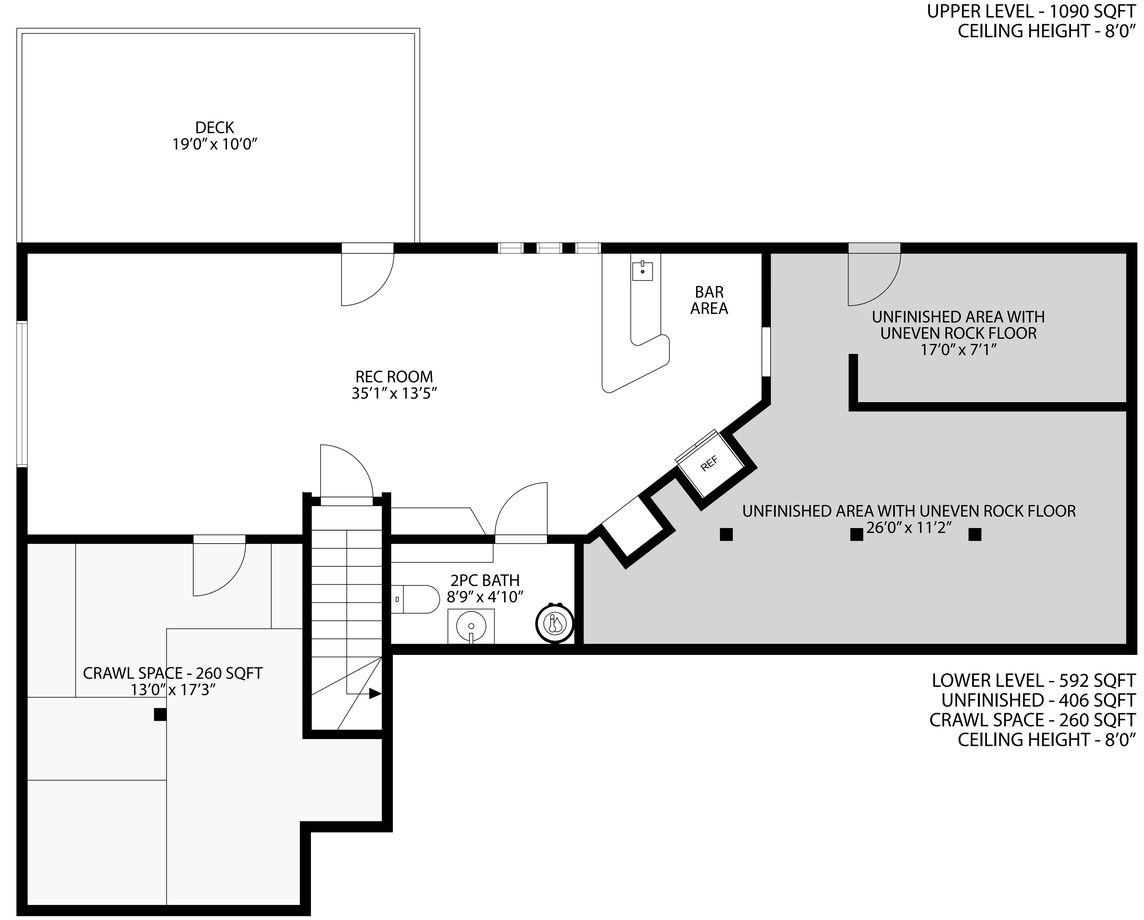


LOWER LEVEL - 592 SQFT
UNFINISHED - 406 SQFT
CRAWL SPACE - 260 SQFT
CEILING HEIGHT - 8'0"

All floor plan measurements, square footage, and drawings are approximate and provided for illustrative purposes only, and should be independently verified by the Buyer if important.