



MILLER REAL ESTATE TEAM
1082 Sixth Avenue





Escape to nature with this enchanting two-storey log cabin, perfectly situated in the village of Salmon Beach. Designed for outdoor enthusiasts, this rustic retreat offers sweeping ocean views and is just a short walk to the boat launch and sandy beach—ideal for kayaking, fishing, and beachcombing. The cabin's warm and inviting interior features a cozy propane fireplace and a spiral staircase leading to a loft-style bedroom. A separate three-piece bathhouse, complete with propane-fueled on-demand hot water, adds convenience while maintaining the authentic cabin experience. Enjoy your morning coffee or evening sunsets from the expansive upper view deck, or unwind on the covered lower deck after a day of adventure. Located just a short drive from Ucluelet, Tofino, and Pacific Rim National Park, this unique property offers the perfect balance of seclusion and access to world-class surfing, hiking, and dining.

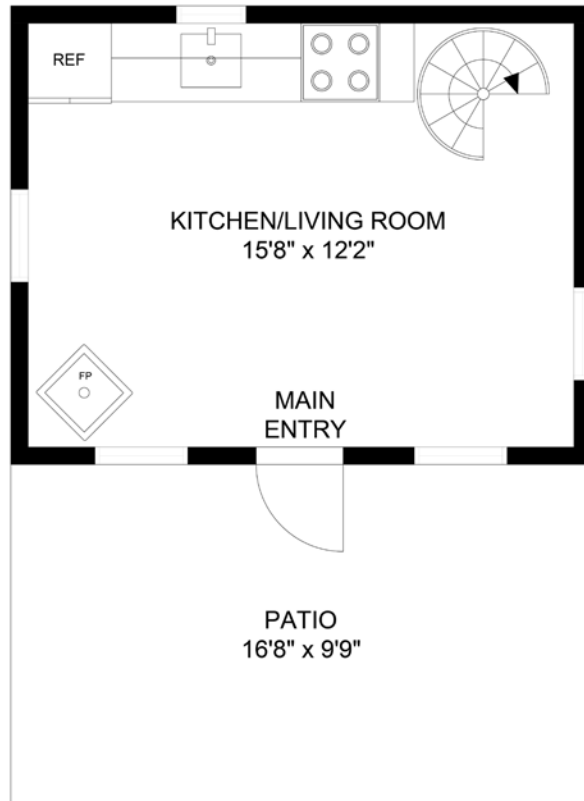

MAIN LEVEL - 220 SQFT
CEILING HEIGHT - 7'6"

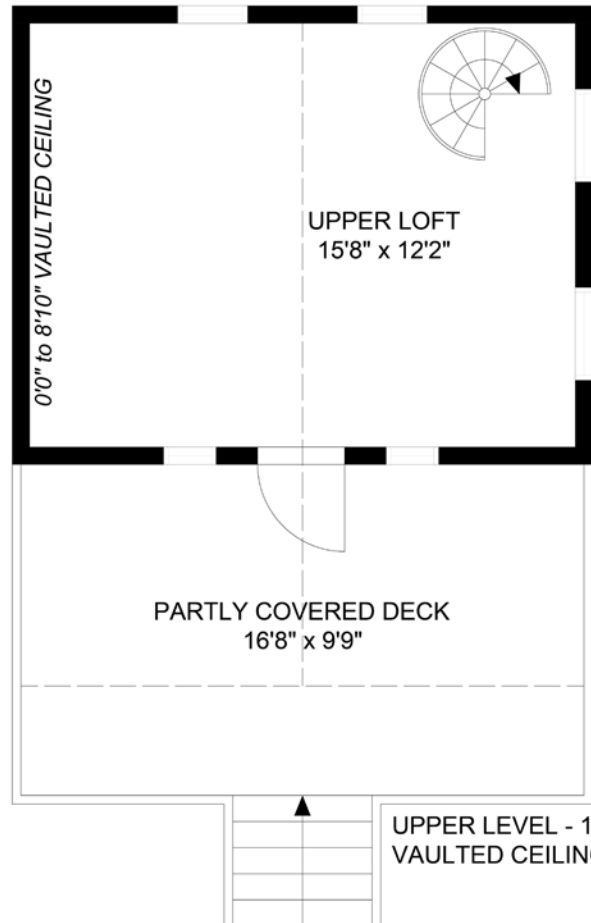

UPPER LEVEL - 186 SQFT
VAULTED CEILING - 8'10"

Specifications



Zoning: SB

Home Size: 406 SqFt

Lot Size: 7,200 SqFt

Taxes: \$1,935 (2024)

Contruction: Log

Roof: Metal

Bedroom: Loft

Bathroom: Detached Bathhouse

Heat: Propane Woodstove

Year Built: 2004

Salmon Beach

All data & measurements are approximate
& should be verified if important.



Thank you for viewing 1082 Sixth Avenue
Additional Information Available at MillerRealEstate.com

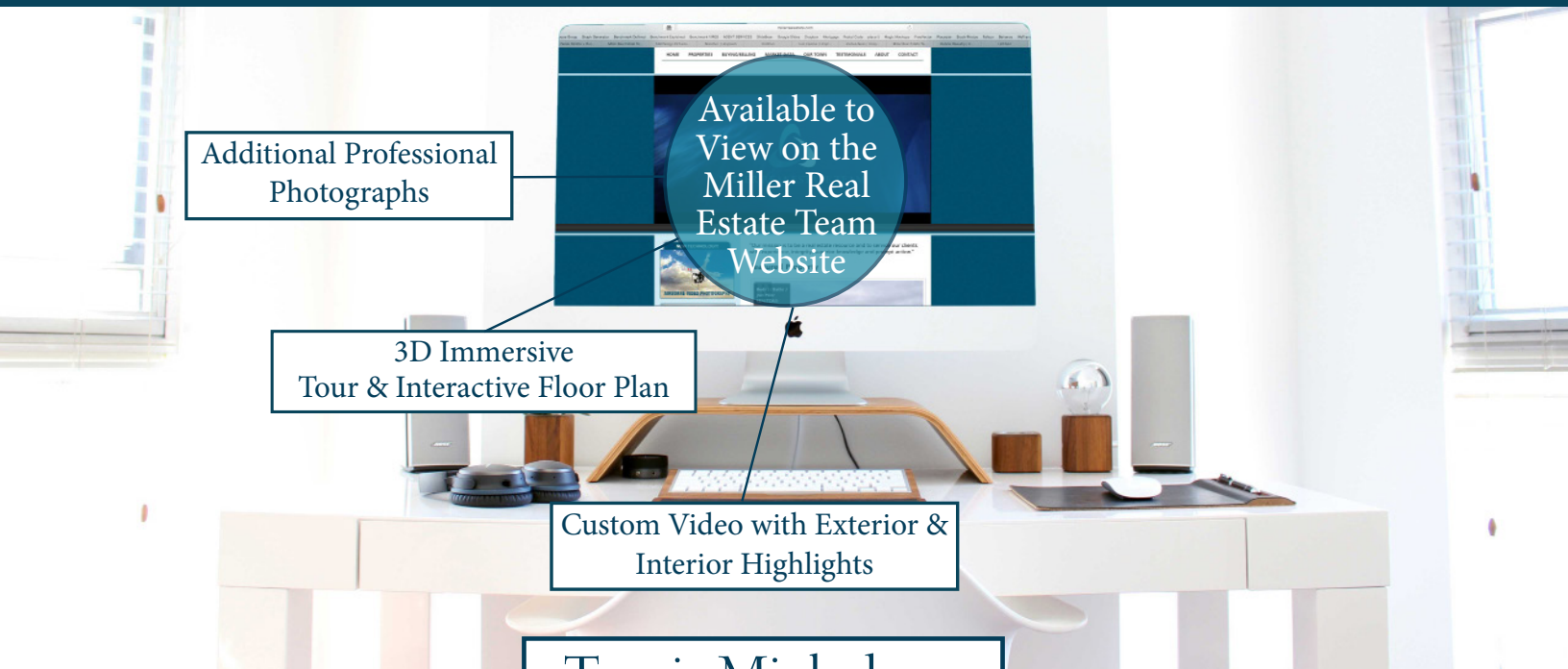

MILLER REAL ESTATE TEAM

Travis Mickelson
Realtor®

RE/MAX
OF NANAIMO
Each Office Independently Owned and Operated

250.751.1223 • MillerRealEstate.com • 1-5140 Metral Dr