3312 Chemoy Road

Chemainus, BC

2770	542	52
FINISHED SQFT	GARAGE SQFT	STORAGE SQFT

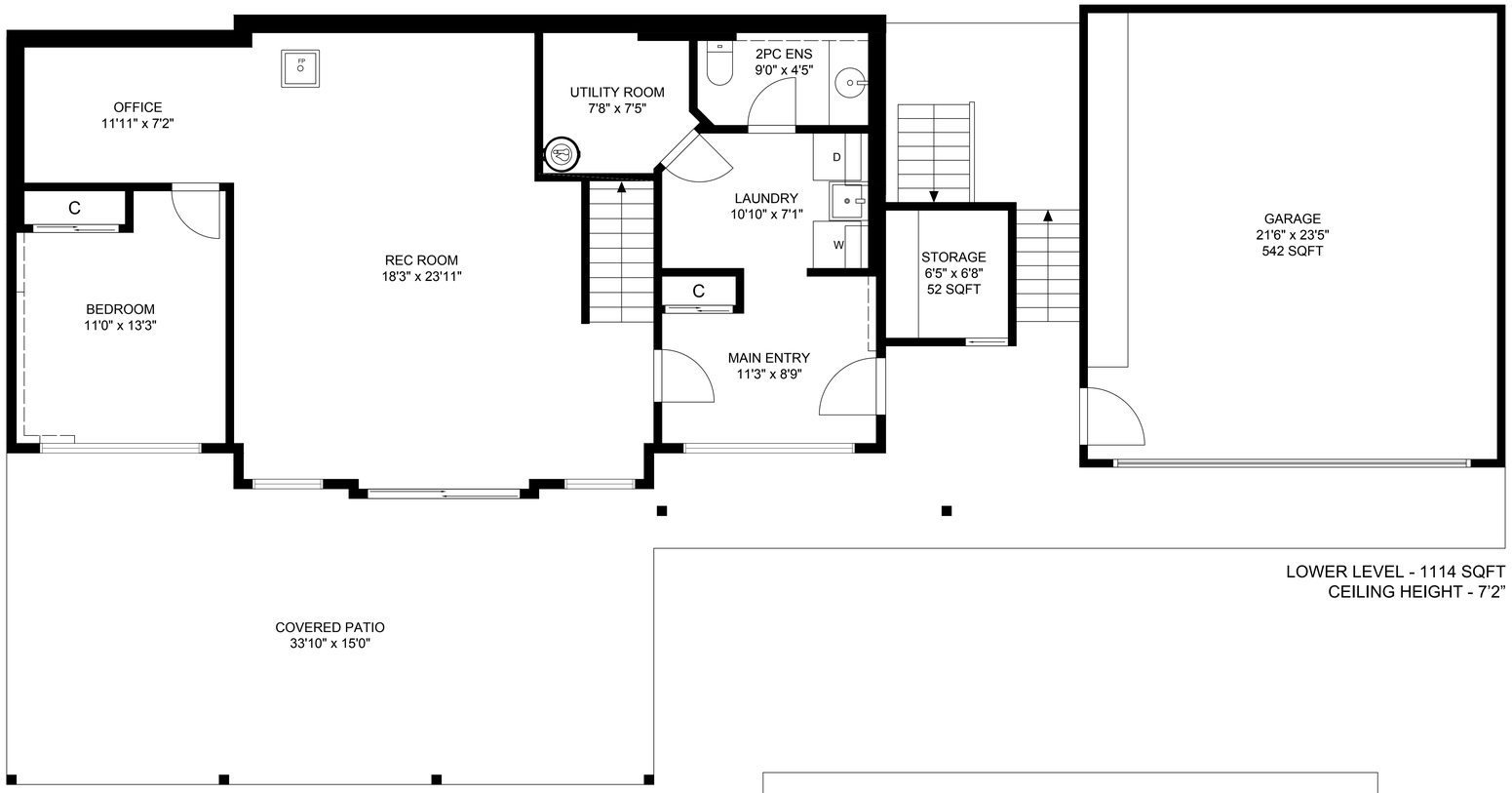

LOWER LEVEL - 1114 SQFT
CEILING HEIGHT - 7'2"

MAIN LEVEL - 1108 SQFT
SUITE - 548 SQFT
VAULTED CEILING - 12'8"

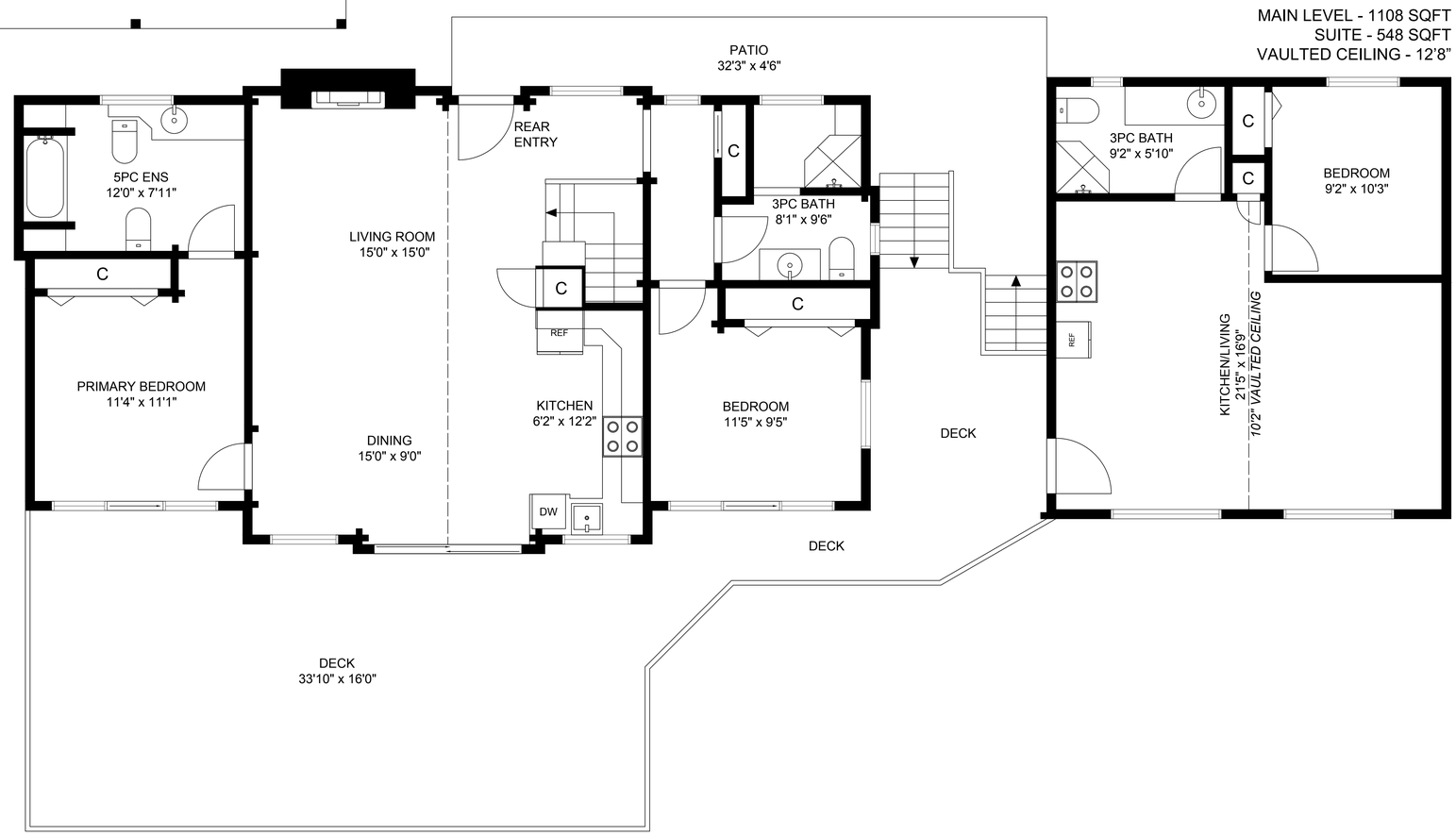

All floor plan measurements, square footage, and drawings are approximate and provided for illustrative purposes only, and should be independently verified by the Buyer if important.