# 208 Rockmount Place

*Nanaimo, BC*

**2910** FINISHED SQFT

**1394** UNFINISHED SQFT

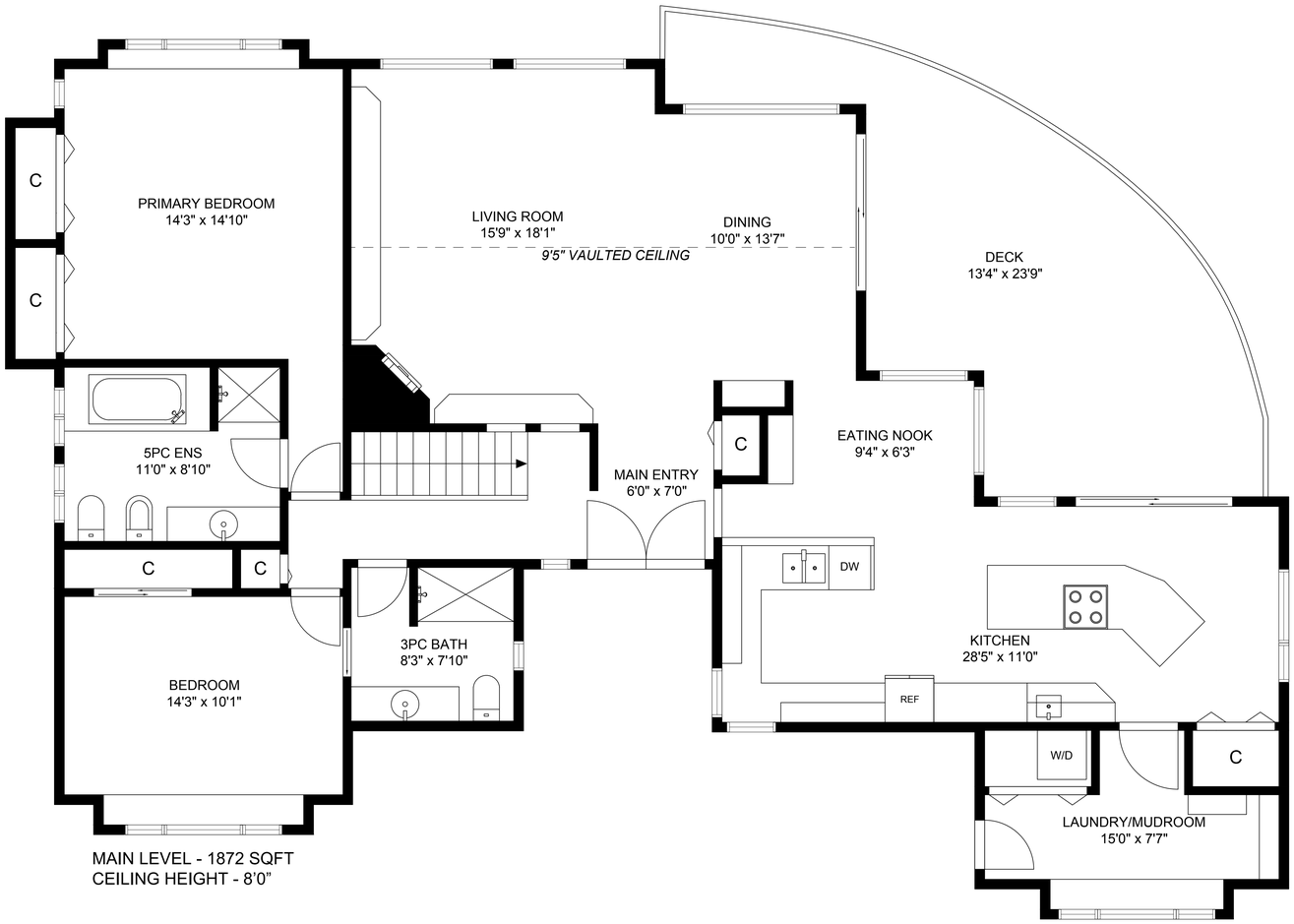


MAIN LEVEL - 1872 SQFT
CEILING HEIGHT - 8'0"

LOWER LEVEL - 1038 SQFT
UNFINISHED - 366 SQFT
CEILING HEIGHT - 8'0"

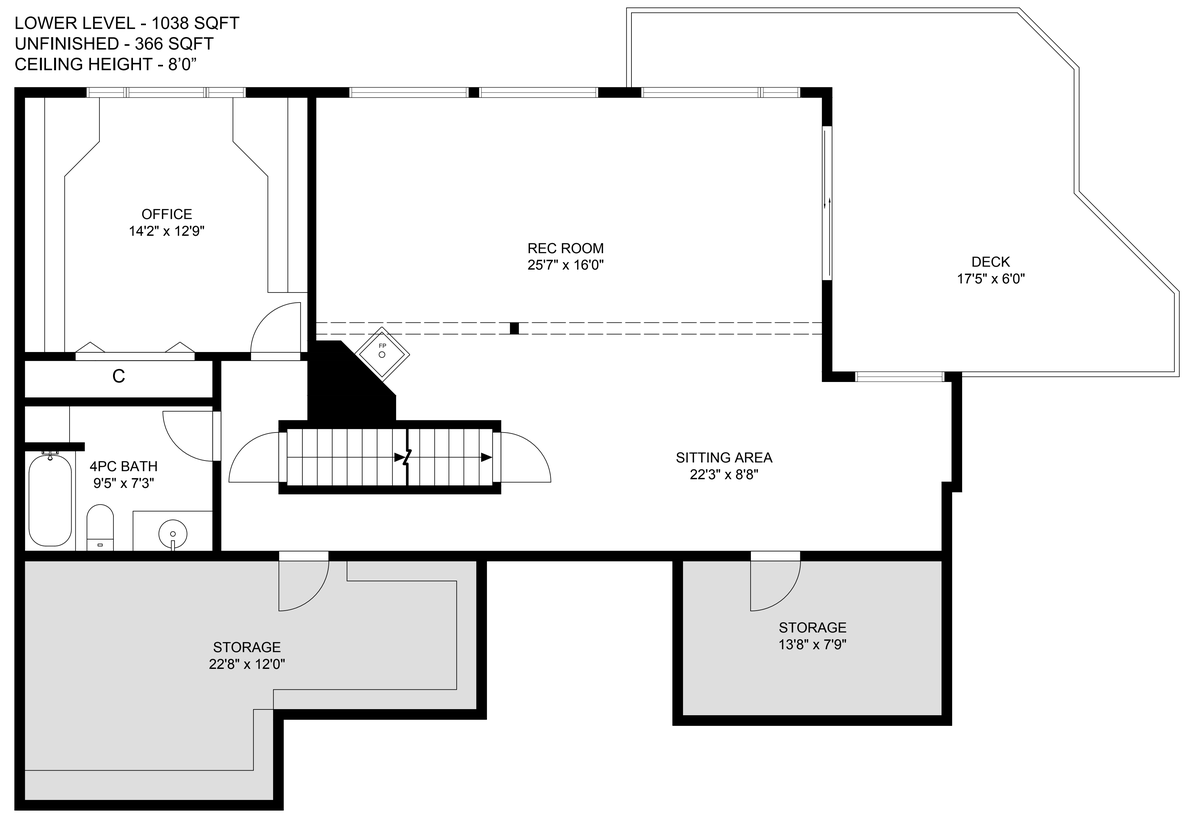


UNFINISHED BASEMENT - 1028 SQFT
CEILING HEIGHT - 7'2"

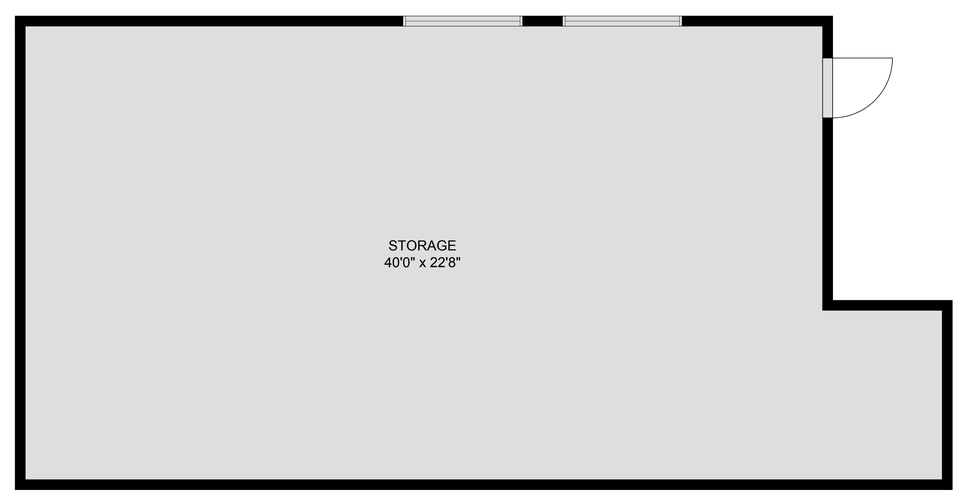


All floor plan measurements, square footage, and drawings are approximate and provided for illustrative purposes only, and should be independently verified by the Buyer if important.