

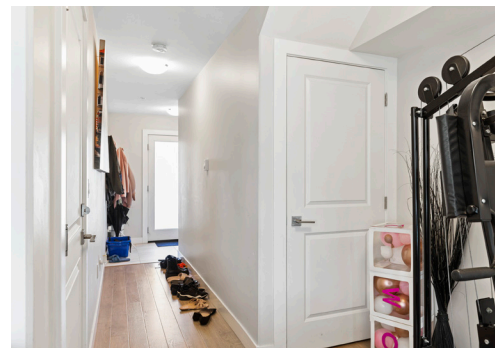

MILLER REAL ESTATE TEAM
102 - 1800 Summerhill Place

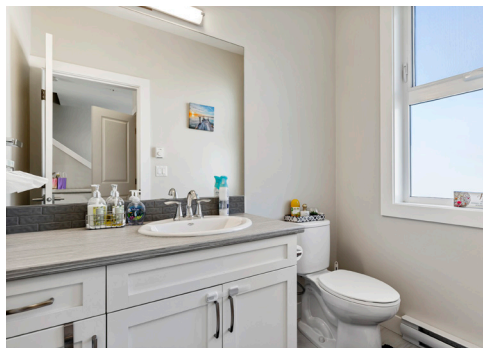



Welcome to this modern three level townhome situated in a fantastic central location. The main level offers a bright open floor plan with mountain views. The stylish kitchen features four stainless appliances, peninsula with eating bar, undermount sink and undercabinet lighting. Also on the main level is access to the balcony, a two piece bathroom and stacking full-sized laundry.

Upstairs boasts the main four piece bathroom and three bedrooms including the spacious primary bedroom with three piece ensuite and walk-in closet. On the lower level is a family room and single garage. The complex allows rentals and pets. This is a great location near shopping, restaurants, NRGH, and other amenities.



Specifications



City: Nanaimo
 Zoning: R8
 Home Size: 1,683 sqft
 Taxes: \$3,355 (2021)
 Construction: Frame
 Exterior Finish: Vinyl
 Roof: Fibreglass Shingle
 Lot Size: 1,315 sqft
 Year Built: 2018
 Bedrooms: 3
 Bathrooms: 3
 Heat: Electric Baseboard
 Schools: Forest Park
 Elementary & Nanaimo District
 Secondary

Central Nanaimo

All data & measurements are approximate
& should be verified if important.



Thank you for viewing 102-1800 Summerhill Place
Additional Information Available at MillerRealEstate.com



Additional Professional
Photographs

Available to
View on the
Miller Real
Estate Team
Website

3D Immersive
Tour & Interactive Floor Plan

Custom Video with Exterior
& Interior Highlights

Andrew Miller
PersonalRealEstateCorporation
Jim Miller
PersonalRealEstateCorporation



RE/MAX
OF NANAIMO
Each Office Independently Owned and Operated

250.751.1223 • MillerRealEstate.com • 1-5140 Metral Dr