



MILLER REAL ESTATE TEAM
1212 Waddington Road





Welcome to this three bedroom rancher situated on a corner lot in a central location near the hospital. The kitchen features abundant cabinetry and three appliances including a gas stove. The spacious living room and dining room have large windows bringing in plenty of natural light. The primary bedroom offers a built-in makeup station. Completing the

home are two additional bedrooms and a four piece bathroom. An under height basement with exterior access has a workshop area and provides storage. The fenced yard has many garden areas and two greenhouses. Additional features include vinyl windows and hardwood flooring under the living room carpet.

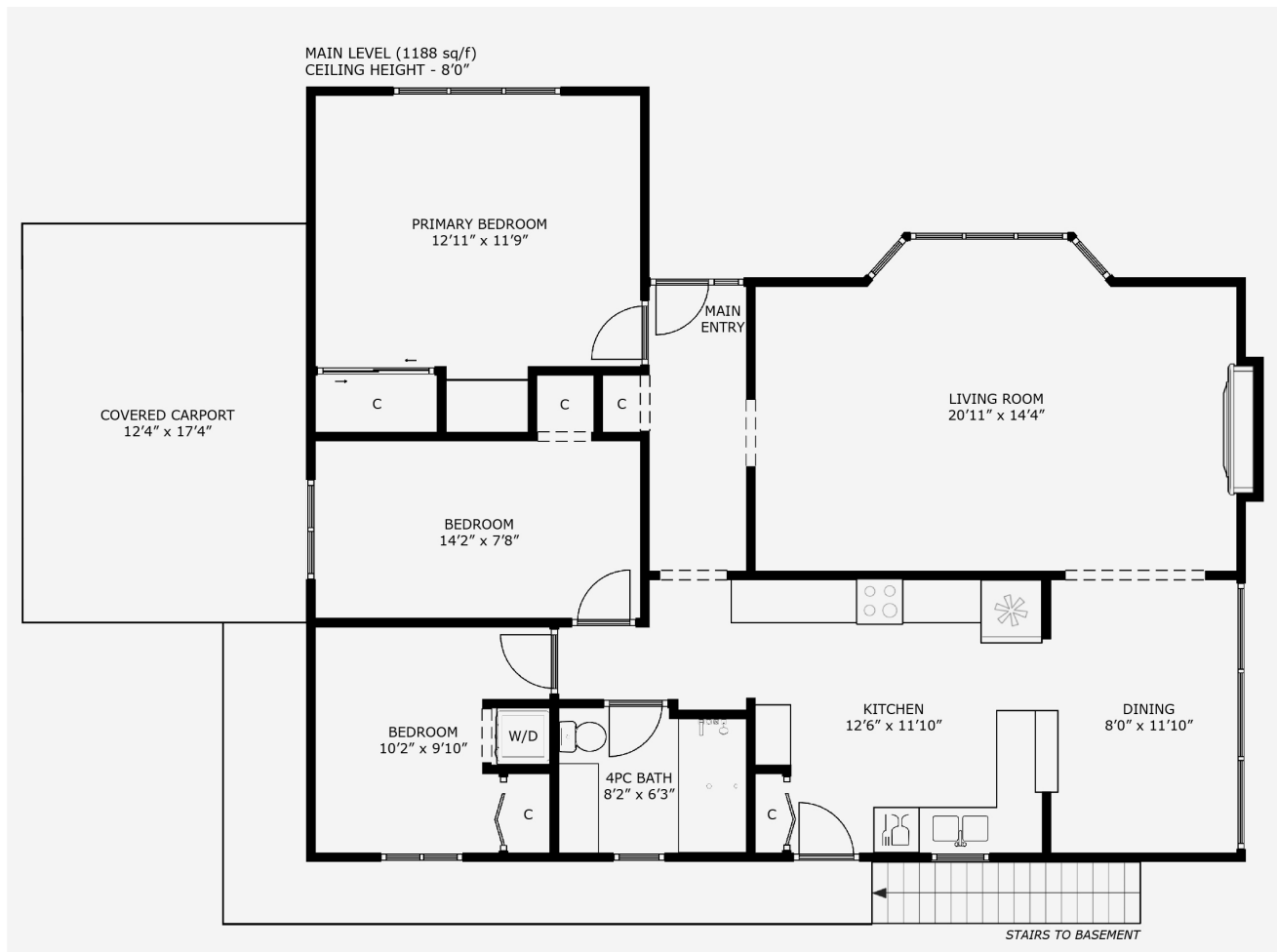

Floor Plan & Specifications



City: Nanaimo
 Neighborhood: Central Nanaimo
 Zoning: R1
 Home Size: 1,188 sqft
 Taxes: \$2,838 (2020)
 Construction: Frame
 Exterior Finish: Stucco
 Roof: Membrane
 Layout: Rancher
 Lot Size: 6,900 sqft
 Bedrooms: 3
 Bathrooms: 1
 Heat: Force Air - Natural Gas
 Schools: Forest Park Elementary & NDSS

Central Nanaimo

All data & measurements are approximate
& should be verified if important.



Thank you for viewing 1212 Waddington Road
Additional Information Available at MillerRealEstate.com



MILLER REAL ESTATE TEAM

Joan Miller
Personal Real Estate Corporation
Jim Miller
Personal Real Estate Corporation

RE/MAX
OF NANAIMO
Each Office Independently Owned and Operated

250.751.1223 • MillerRealEstate.com • 1-5140 Metral Dr