103 3270 Ross Road, Nanaimo

MILLER REAL ESTATE TEAM
Putting The Emphasis On You

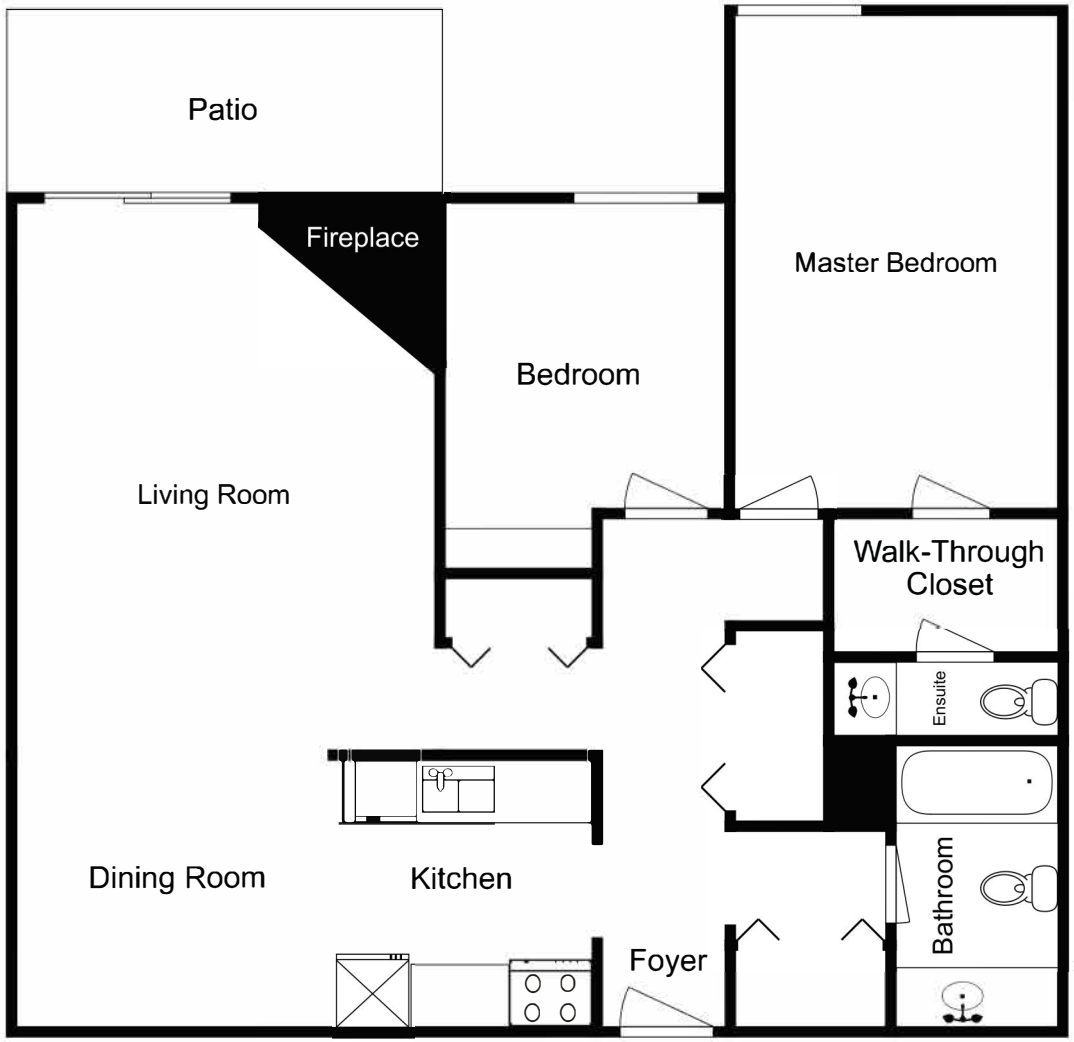

Disclaimer: The floorplans depicted and the stated dimensions in this illustration are indicative only and serve as an approximation of existing structures and features.
This illustration is not guaranteed to be accurate or complete. The accuracy of all information should be verified through personal inspection and/or with appropriate professionals.